



# **COMPANY PROFILE**

---

**PLATINUM MARINE SURVEYORS**



GIVES YOU THE CONFIDENCE TO TRADE

“



## TABLE OF CONTENTS

01	Introduction
02	About Us
03	Services
06	Client area
07	Contacts

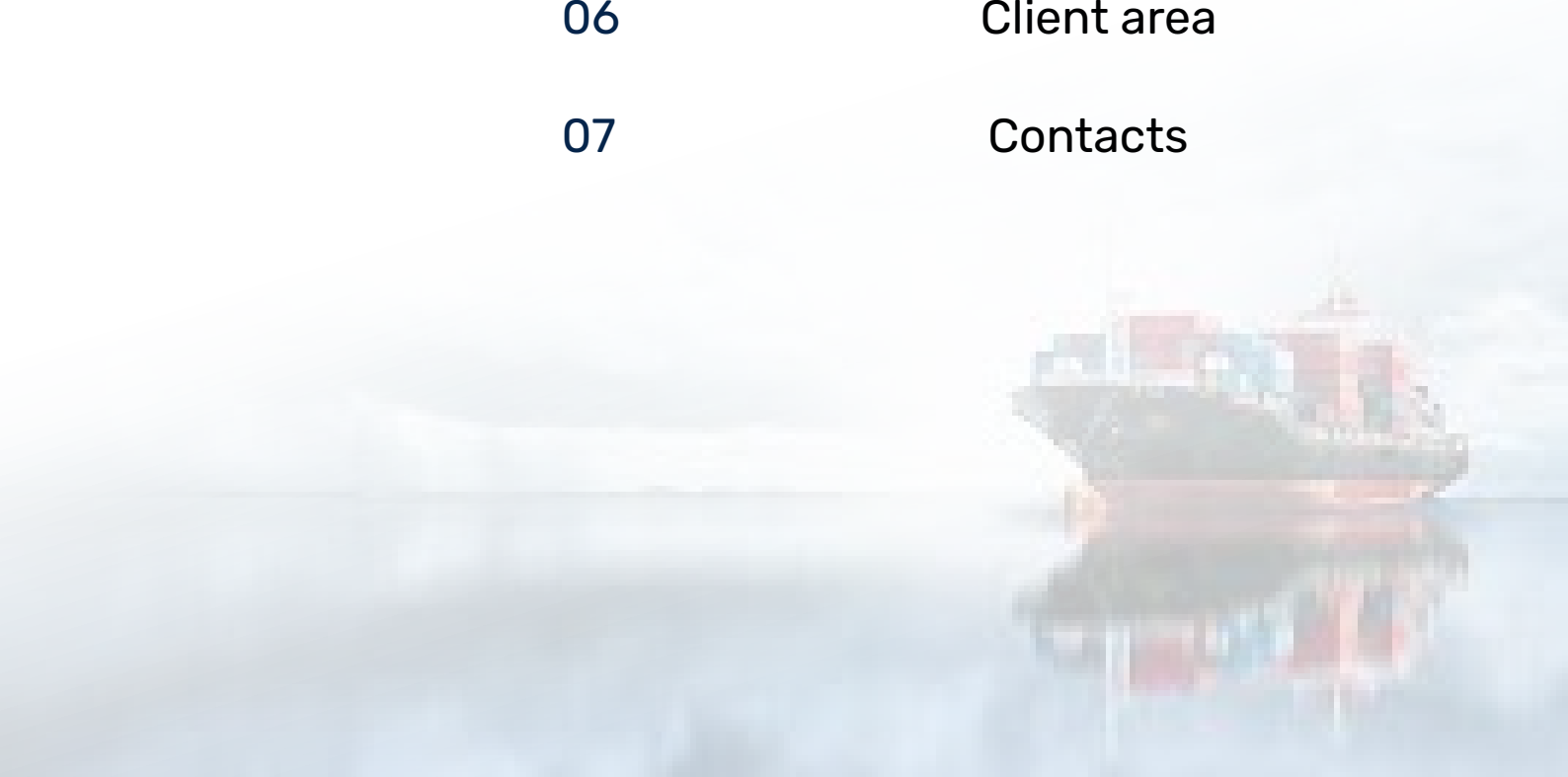



# INTRODUCTION

## Who we are

Platinum Marine Surveyors is an independent, third party marine cargo surveying company. We have a team of highly competent and experienced marine, technical and cargo surveyors supported by experienced and trained technical staff, capable of conducting a variety of Marine cargo, Marine hull and Container surveys.

Our surveyors are available 24/7 to attend to any urgent requirement or an ongoing assignment. We are proud of our track record, exceptional response times and high standards of performance. We are committed to follow high safety standards in our work and produce best quality results to our clients.

The company is a subsidiary of Platinum Surveyors and Consultants with headquarters in Navi Mumbai, India. Our Mombasa offices are located at Maritime House 2<sup>nd</sup> floor, along Moi Avenue.

We not only provide our clients with quality performance but also understand their requirements and provide them with the right kind of information and professional solutions, which has helped us to stay as their reliable and preferred service provider. Our basic focus is on improving the entire operations with the purpose to add value to the product, prevent or minimize damages and / or loss, and improve profitability for our clients.

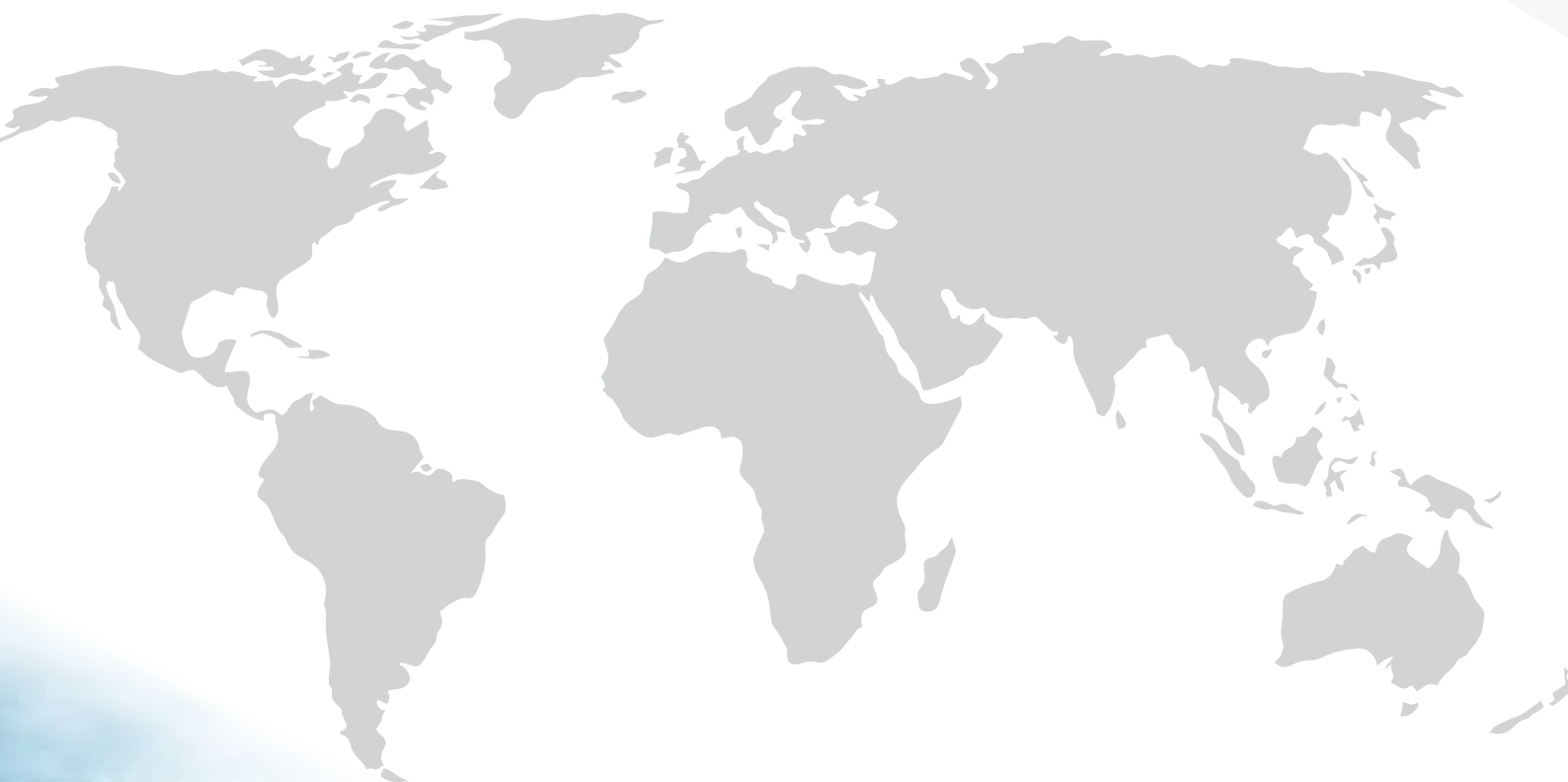

# ABOUT US

## Our Value

We help our customers in a more sustainable manner by improving quality of their services, productivity and increasing speed to market.



Our range of services cover all industry sectors and touch the products and services that consumers around the world rely on countless times in their everyday lives.

Platinum Marine Surveyors provides independent inspection services that makes a difference.

At the end of the day, our values lies in what our services make possible for our clients and, ultimately, for the consumers.

## Quality Policy

**Platinum Marine Surveyors Ltd** firmly remains committed to providing professional and highest quality of services with the universally-acceptable standards / practices in the field of Marine Surveying to the satisfaction of all our existing and potential clients.



The company and its management are committed to employing highly committed personnel, fully conversant with the modern day practices in Marine Surveying, who would assist the management in continuity of achieving and maintaining the company's objectives.

The management ensures that the company's quality policy is well understood, implemented and maintained at all levels of its organization.





# OUR SERVICES

## 1. General Cargo Surveys



1.1. Pre-shipment Cargo Survey



1.2. Pre- Loading Condition And Tally Survey Of Steel & Project Cargo.



1.3. Tally And Condition Discharge Survey Of Steel And Project Cargo.

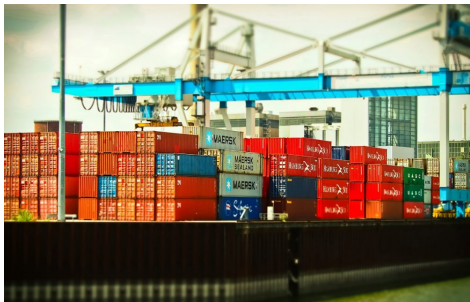

1.4. Onboard Cargo Condition Survey.



1.5. Supervising & Monitoring During Loading And Discharge Operations.

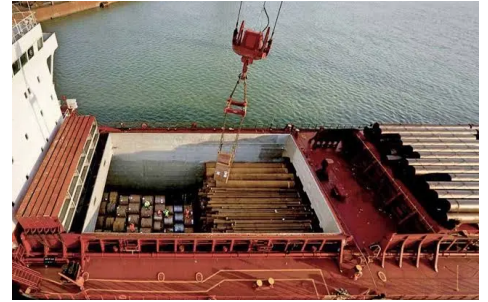

1.6. ODC And Project Cargo Measurement Survey.



1.7. W.P. Joint Surveys For Various Types Of Cargo



1.8. Weighment Attendance.



1.9. All Types Of Tally Surveys For Various Types Of Cargo



# OUR SERVICES

## 2. Ro-Ro Surveys

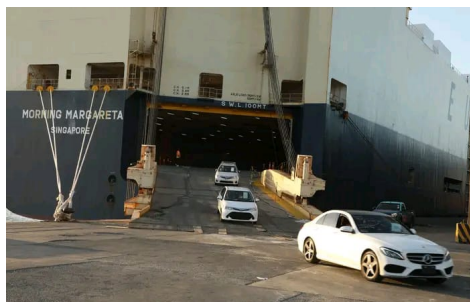

2.1. Discharge Survey

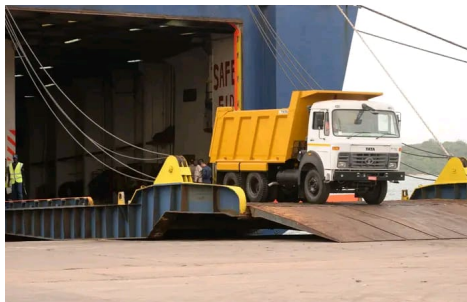

2.2. Deck Tally Survey



2.3. Preparation Of Stowage Plan

## 3. Cargo Hold Inspection

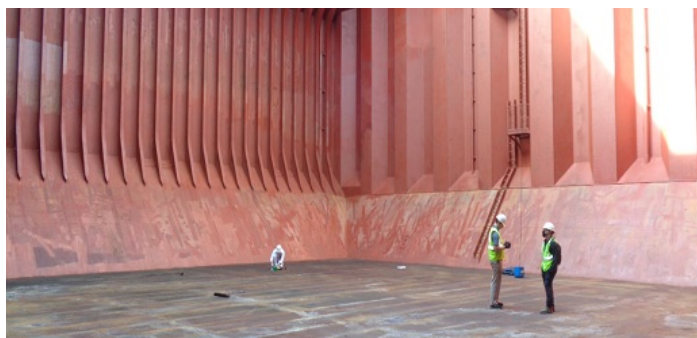

3.1. Hold inspection



3.2. Hold test of hatch cover survey

## 4. P & I Surveys



- 4.1. Pre-loading condition and Tally survey of loose cargo, containerized cargo & Project cargo .Assist the Master in clausing the mate's receipts.
- 4.2. Pre-loading condition surveys of Iron Ores, Bauxite, Coal
- 4.3. Discharge surveys of break bulk & bagged cargo such as Grain, Coal Rice & Fertilizers.
- 4.4. Tally and condition discharge survey of steel & project cargo.
- 4.5. Vessel anchor loss investigation
- 4.6. Port property damage survey
- 4.7 Vessel equipment damage survey
- 4.8. Personnel injury and death investigation
- 4.9. Non- delivery / Short shipped cargo







## — OUR SERVICES

### 5. Draught Surveys:

- 5.1. Initial and Final draught survey
- 5.2. Intermediate draught survey
- 5.3 Hatch sealing and un-sealing survey
- 5.4. Cargo sampling survey

### 6. Insurance Surveys:

- 6.1. Acting on behalf of the underwriter or the insured.
- 6.2. Insurance claims
- 6.3. Loss adjusters

### 7. Various Types of Container Surveys

### 8. Marine Warranty Surveys



# OUR CLIENTS ARE:

1. Importers & Exporters
2. Freight Forwarders & consolidating Agents
3. Vessel owners & Charterers
4. Shipping Agents & Shipping Lines
5. Shippers
6. P & I Club correspondents
7. Cargo underwriters
8. Average / Loss adjusters
9. Independent inspections Agencies
10. Container Operators
11. Port and terminal operators
12. NVOCC Operators
13. Tank Farm Owners
14. Marine law firms





## **CONTACTS DETAILS**

### **Mombasa Office**

Maritime House, 2<sup>nd</sup> Floor,  
MOI AVENUE  
P.O BOX 97016-80100, Mombasa  
Tel: +254 723637666 / +254 755621656  
Email: info@platinumsurveyorske.com

### **Nairobi Office**

Pili Trade Center, 2<sup>nd</sup> Floor  
Opp. Hilton Garden Inn  
Next to Nairobi SGR Terminus.  
Tel: +254 737539424  
Email: george@platinumsurveyorske.com

### **India Office**

Vashi Infotech Park, Plot no.16  
Navi Mumbai 400703, INDIA  
Mobile: +91 7738386738 / +91 8108108236  
Email: platinum.surveyors@gmail.com/  
ops@platinumsurveyors.com